

Enligt bifogat avvägningsintyg kan avlopp beredas. Vid avloppets ordnande iakttagas därjämte vad som anvisas i bifogade brev.
Malmö den 28 aug. 1939.

MALMÖ STADS
VATTEN- OCH AVLOPPSVERK
S. J. Blomberg
VATTENVERKSCHEF.

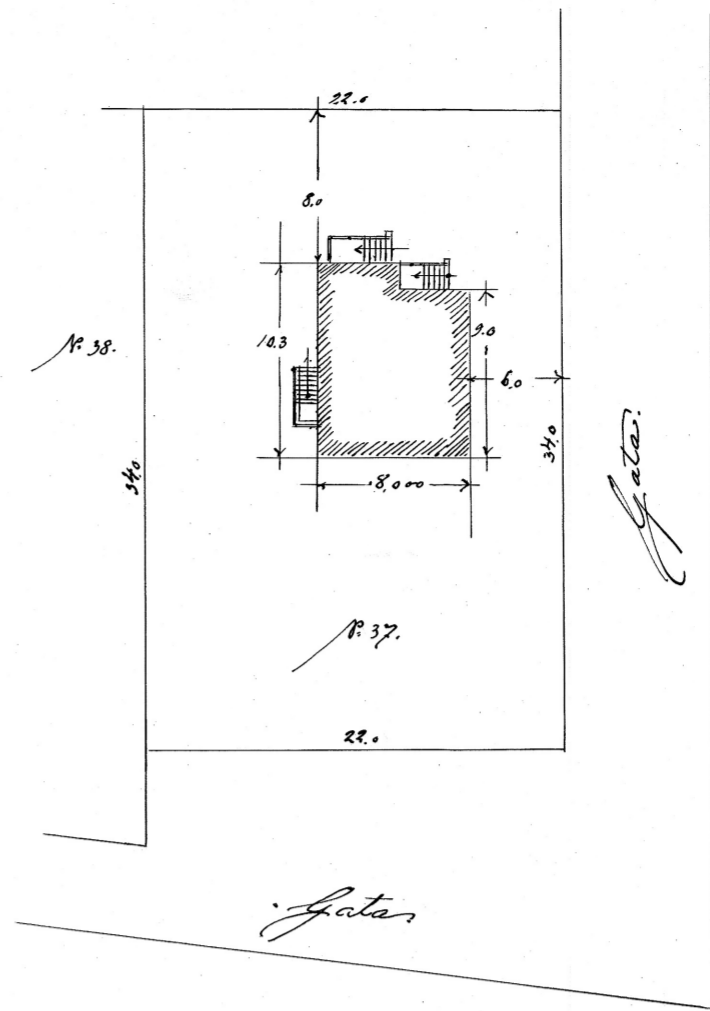
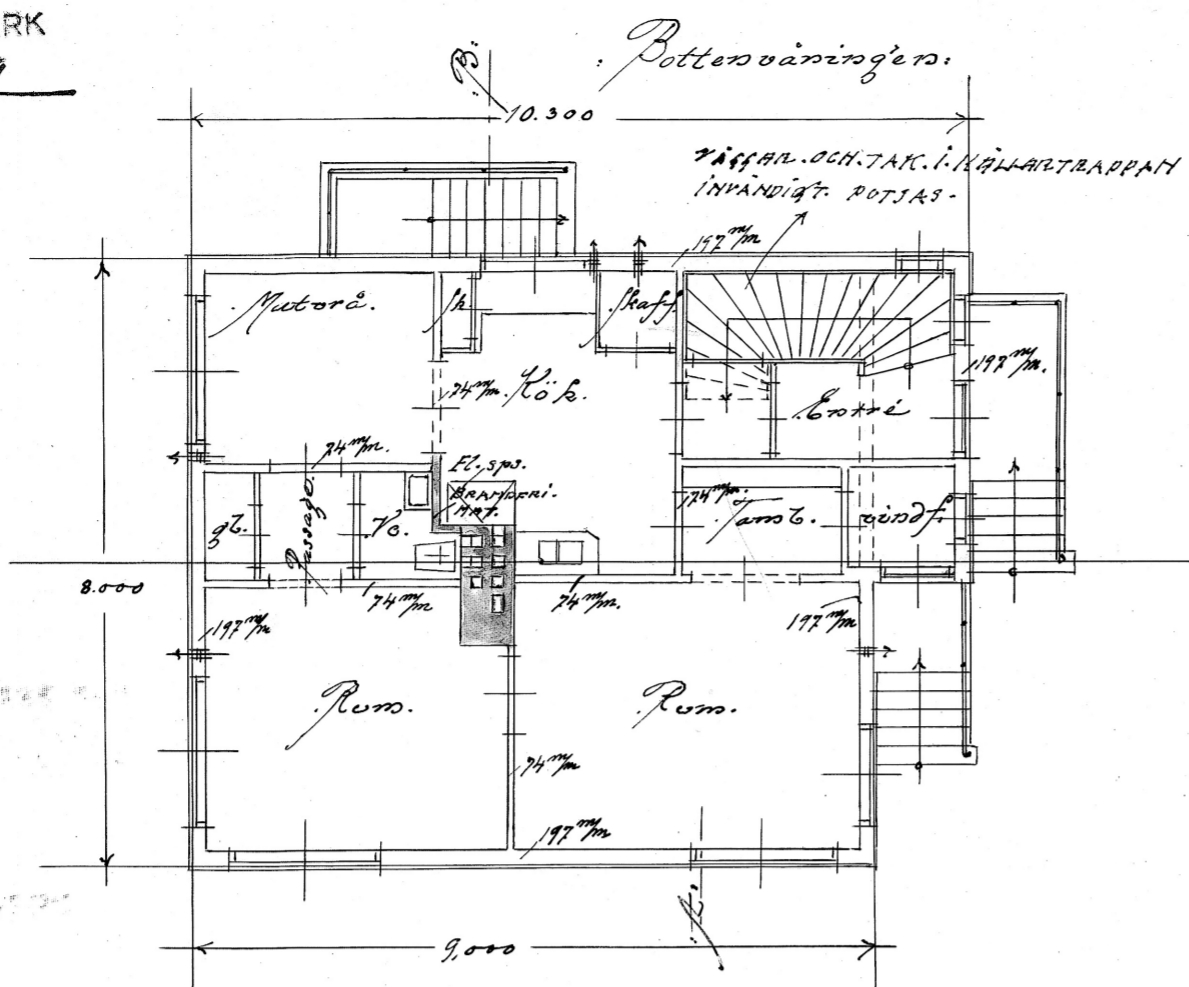

Situationsplan:
sk. 1/400.

Trar. nr. 678/1939
Faktad. 21 sept.

Planering till Nybyggväg.
i. tom. N:37 Litt. A. i. 6. 1937.
Östra Sörstingö.
För herr. Waldemar. Mårtenssons. Malmö.
Stg 336 i Serie

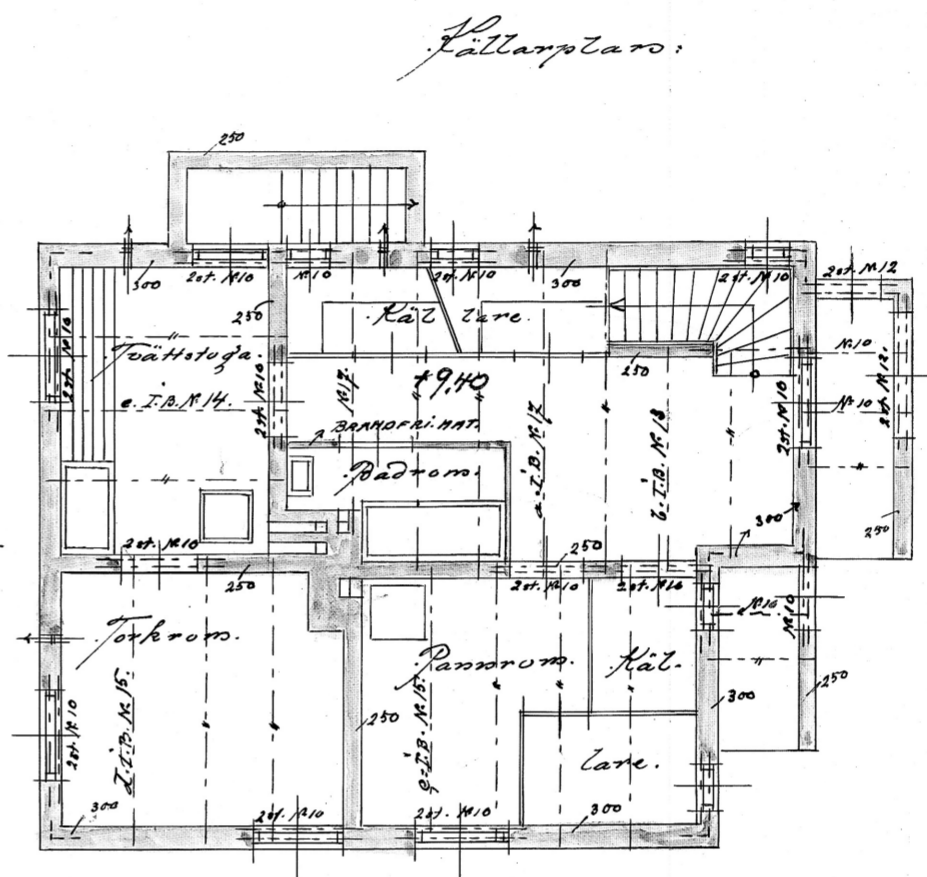
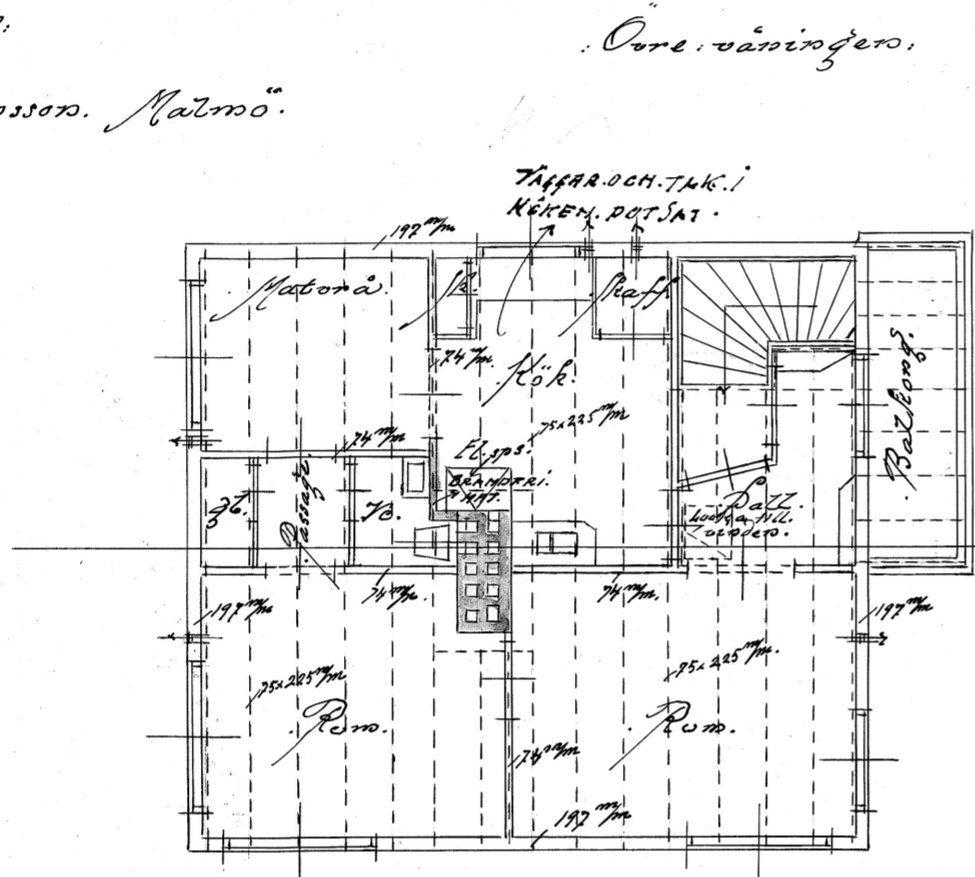

Fasad mot Söder.

Fasad mot Norr.

Plan av Fädder.

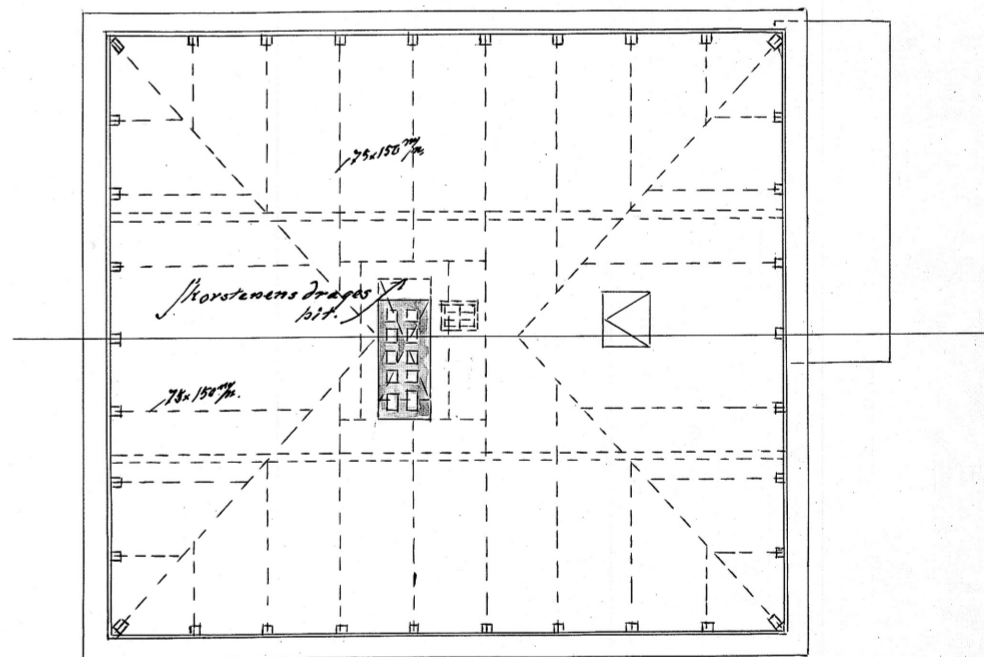
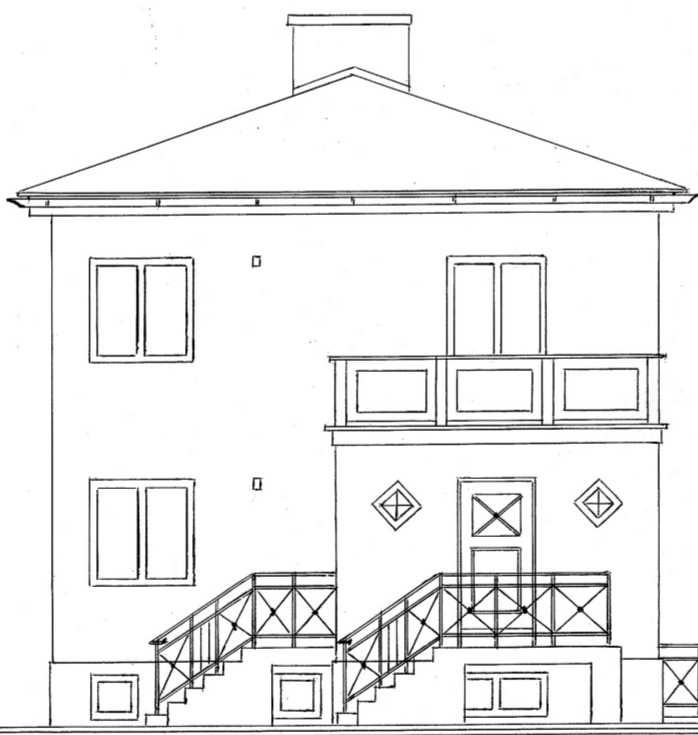
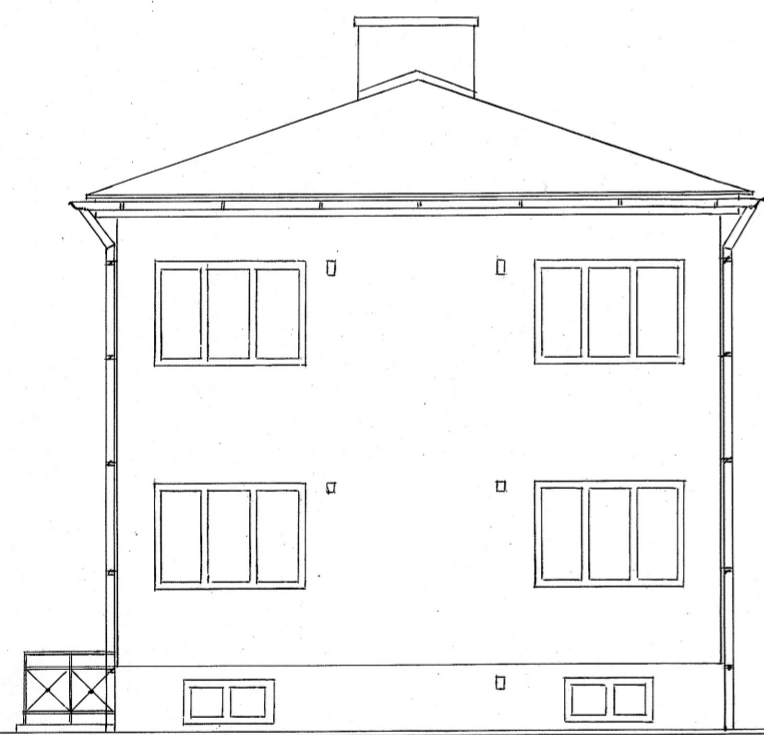

Section A-B.

Fasad mot Öster.

Fasad mot Vester.

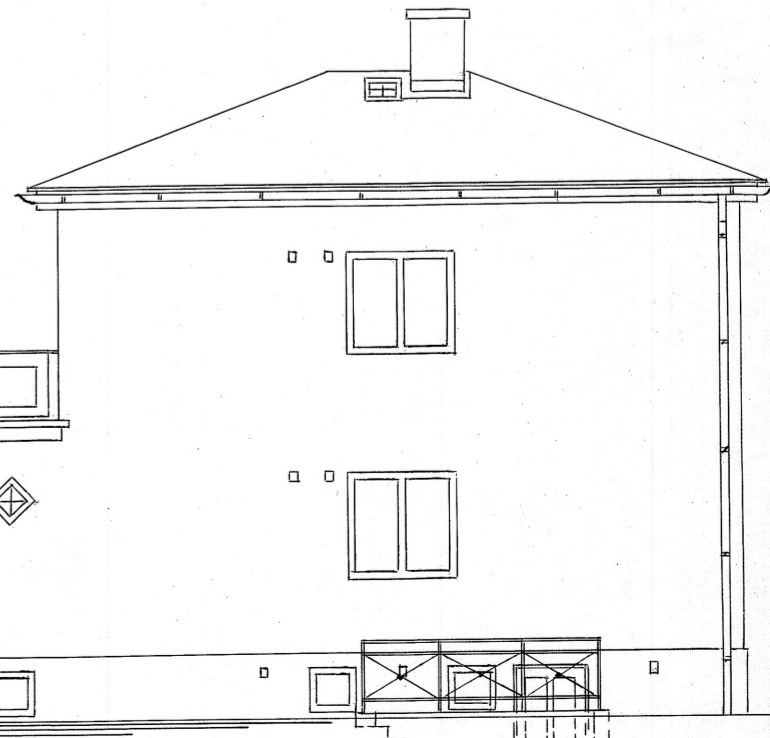
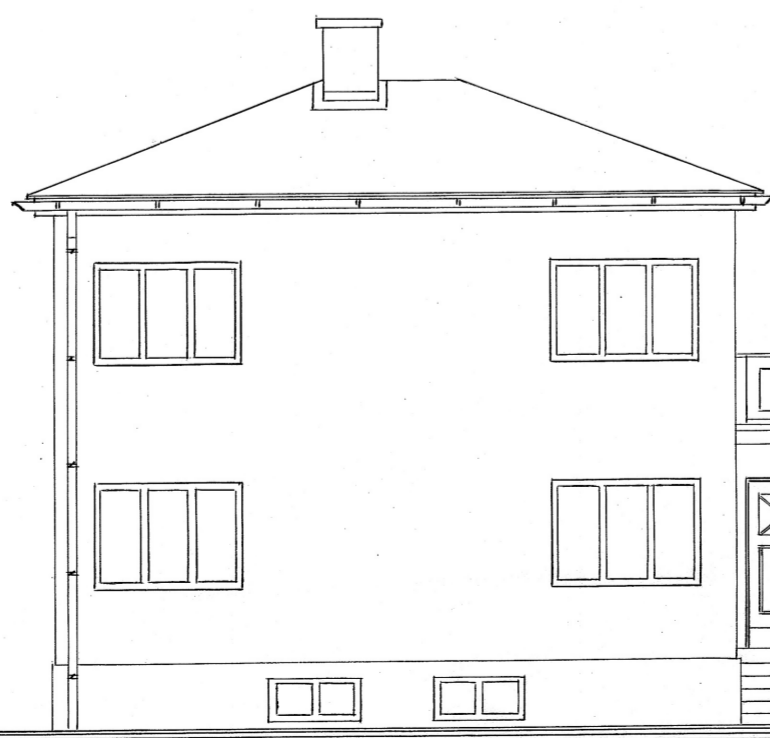
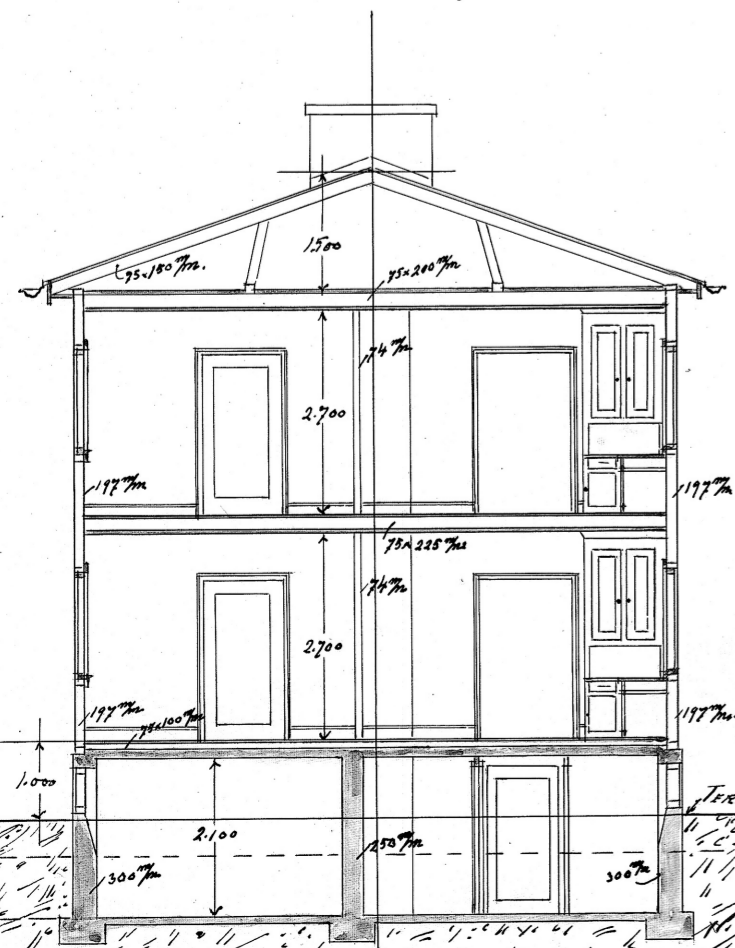

TERASSERING
850
10 0 1 2 3 4 5 10

Malmö d. 5. Juni 1939.
S. J. Blomberg