

FASAD MOT VÄSTER

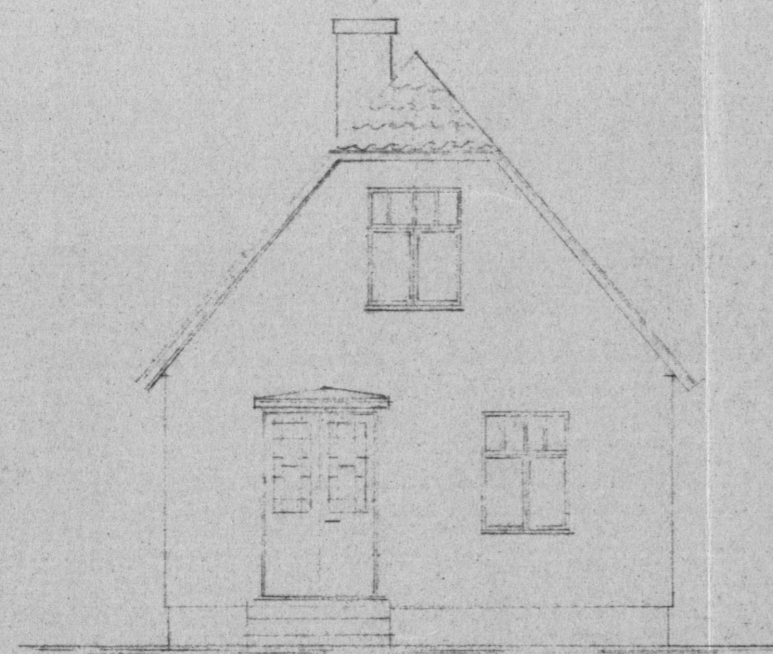

FASAD MOT NORR

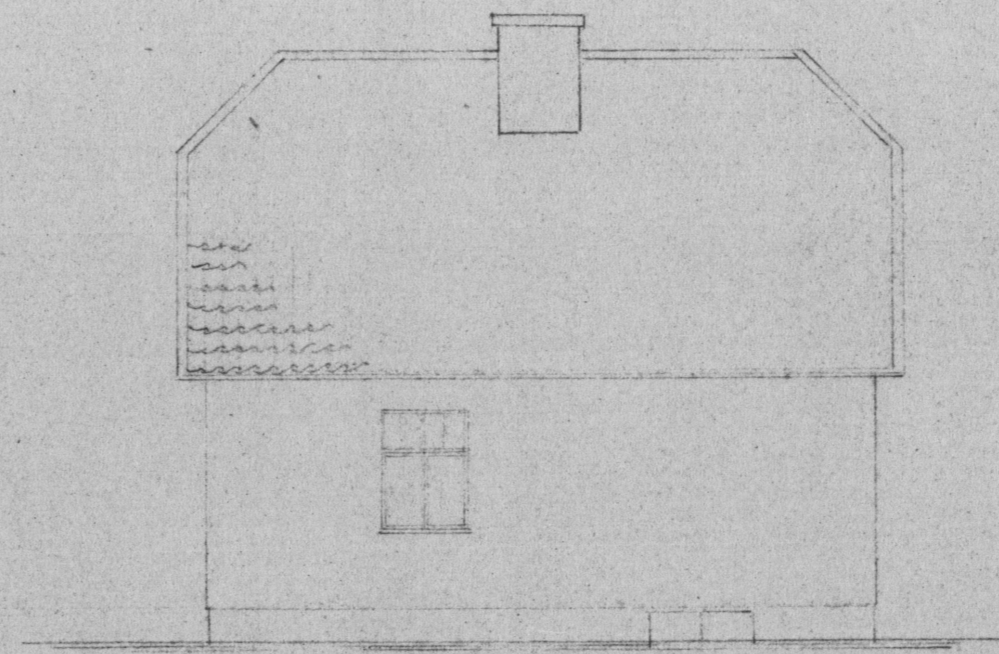

FASAD MOT ÖSTER

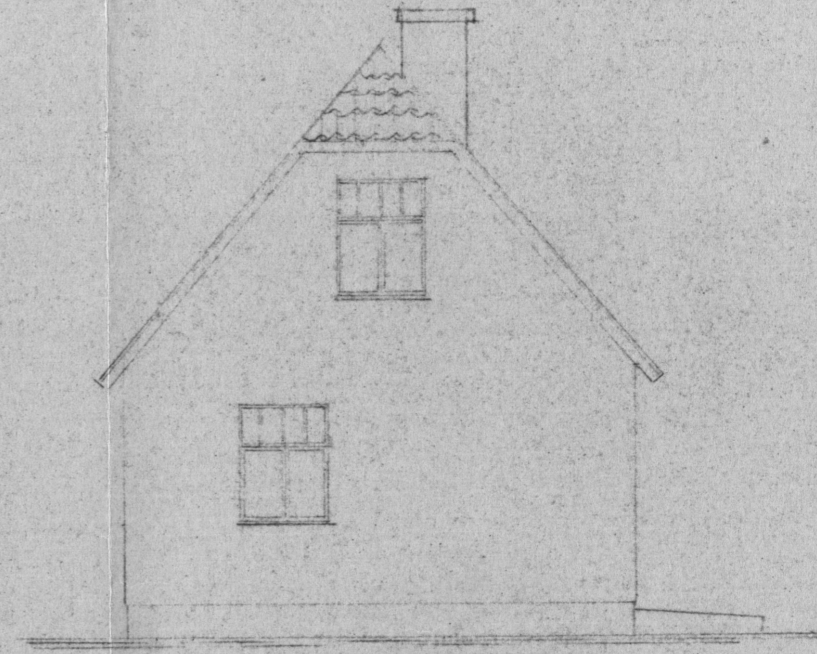

FASAD MOT SÖDER

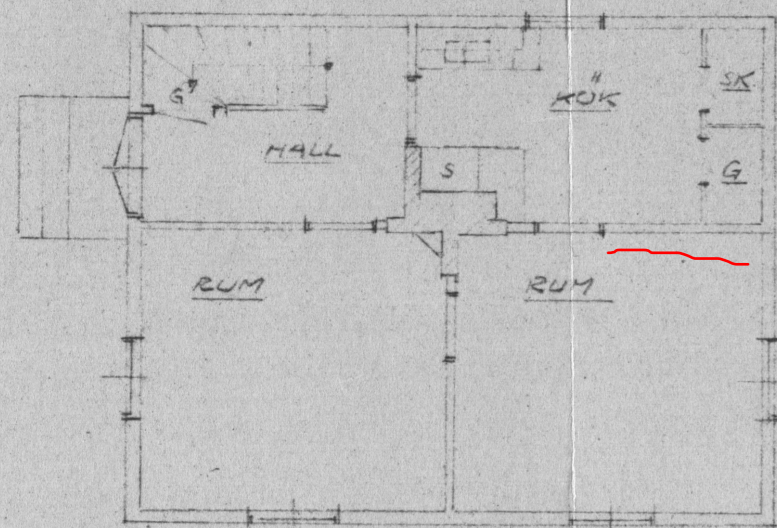

BOTTENPLAN

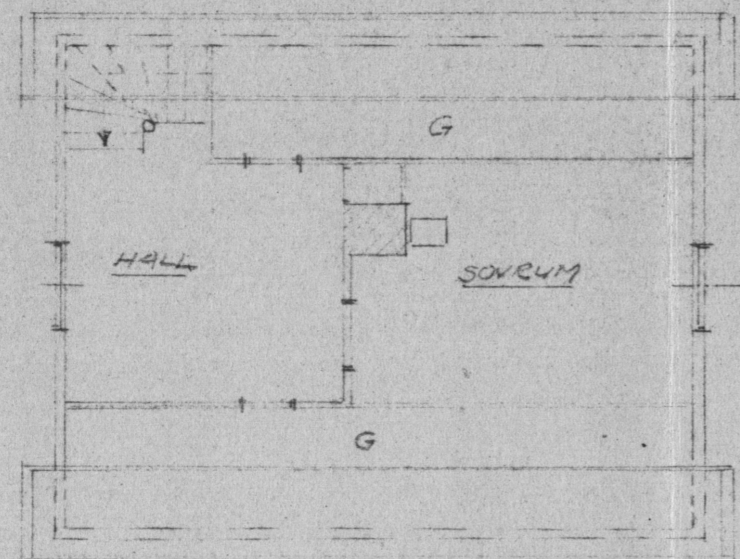

VINDSPLAN

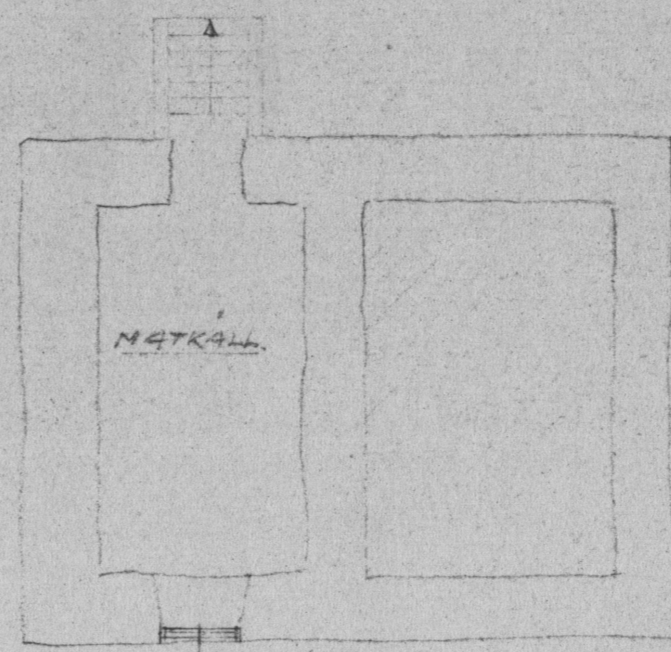

KALLARPLAN

FÄSTIGHETEN KALLEBERGA  
 7<sup>0</sup> KALLINGE, TILLHÖRIG  
 HERR MARTIN NILSSON  
 KALLINGE  
 SKALA 1:100

5-6-55

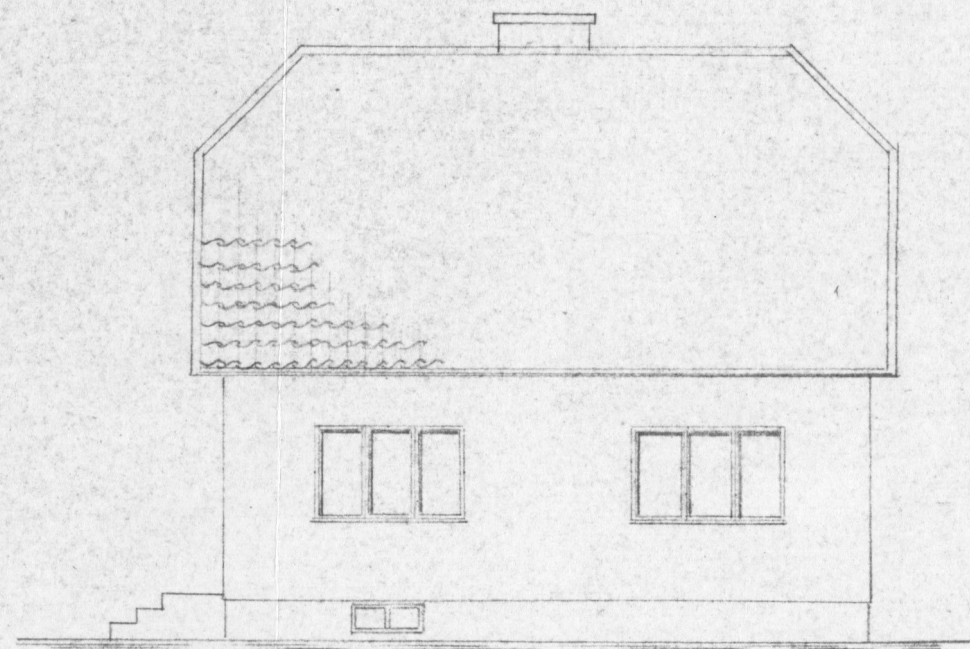

FASAD MOT VÄSTER

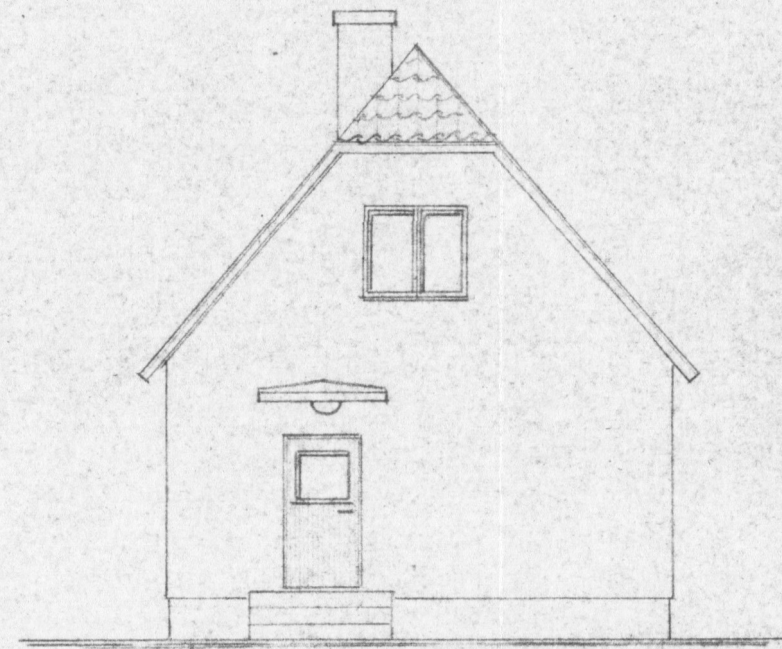

FASAD MOT NORR

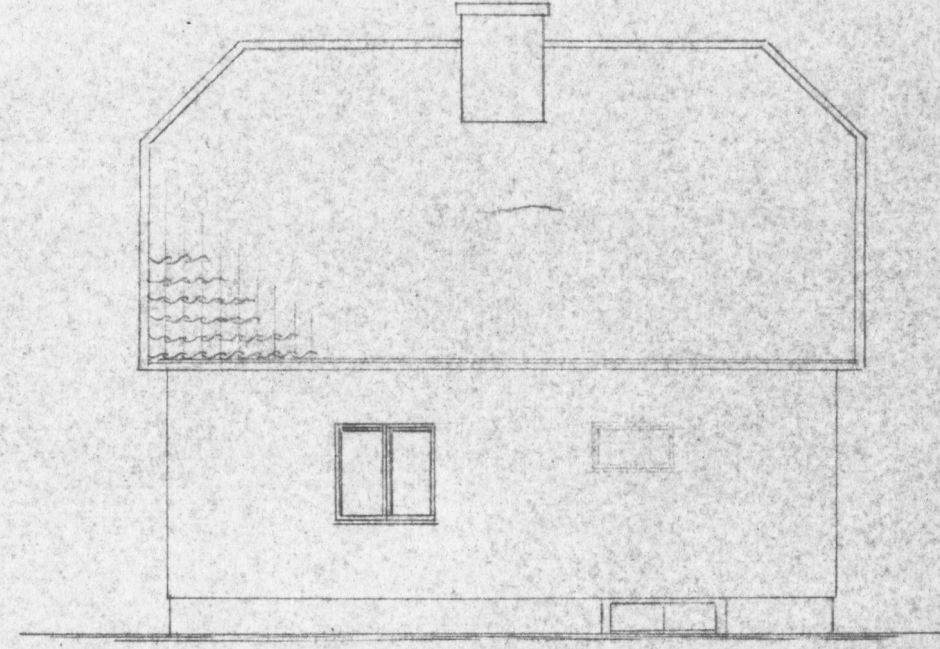

FASAD MOT ÖSTER

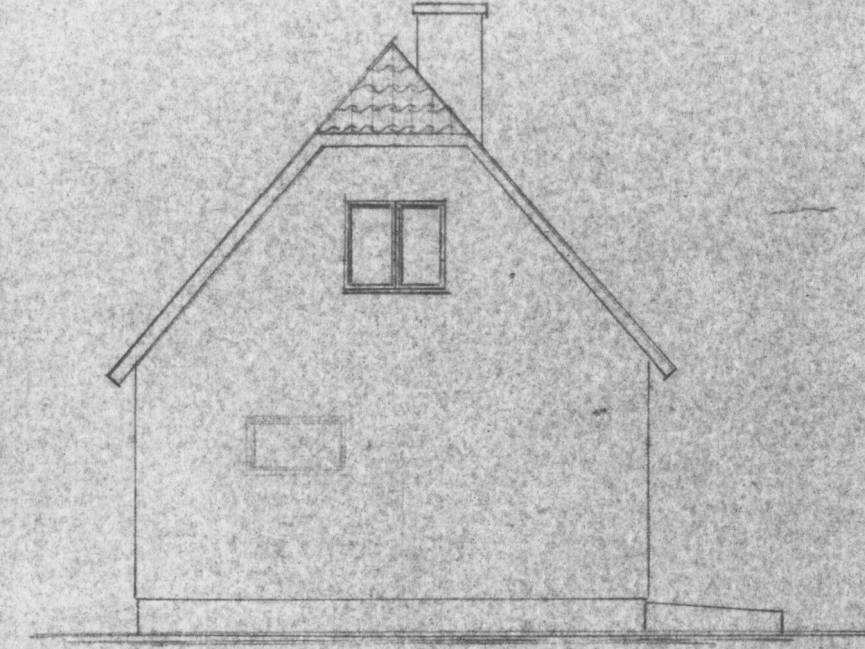

FASAD MOT SÖDER

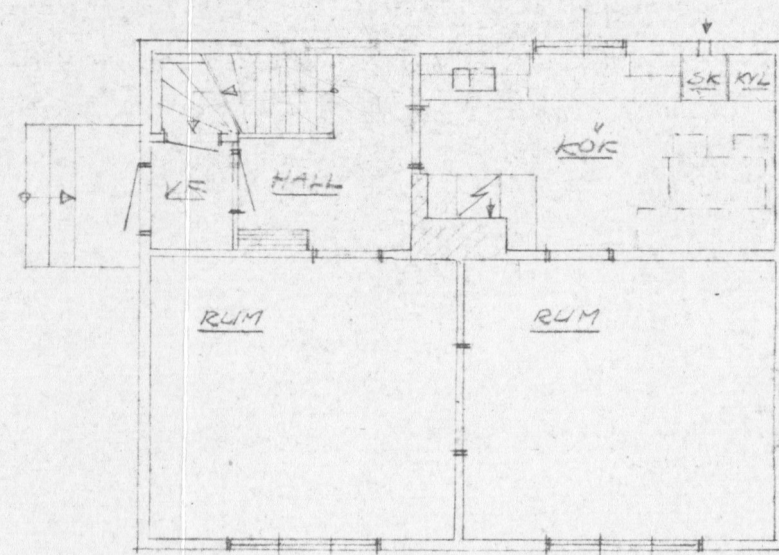

BOTTENPLAN

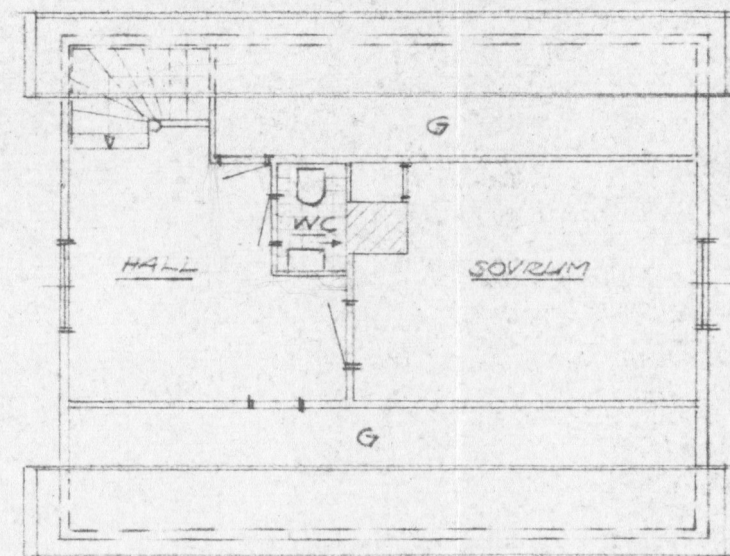

VINDSPLAN

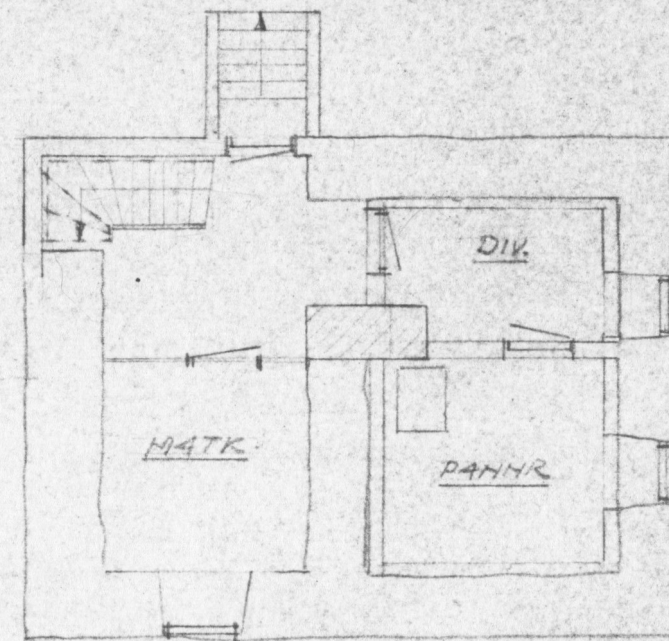

KÄLLARPLAN

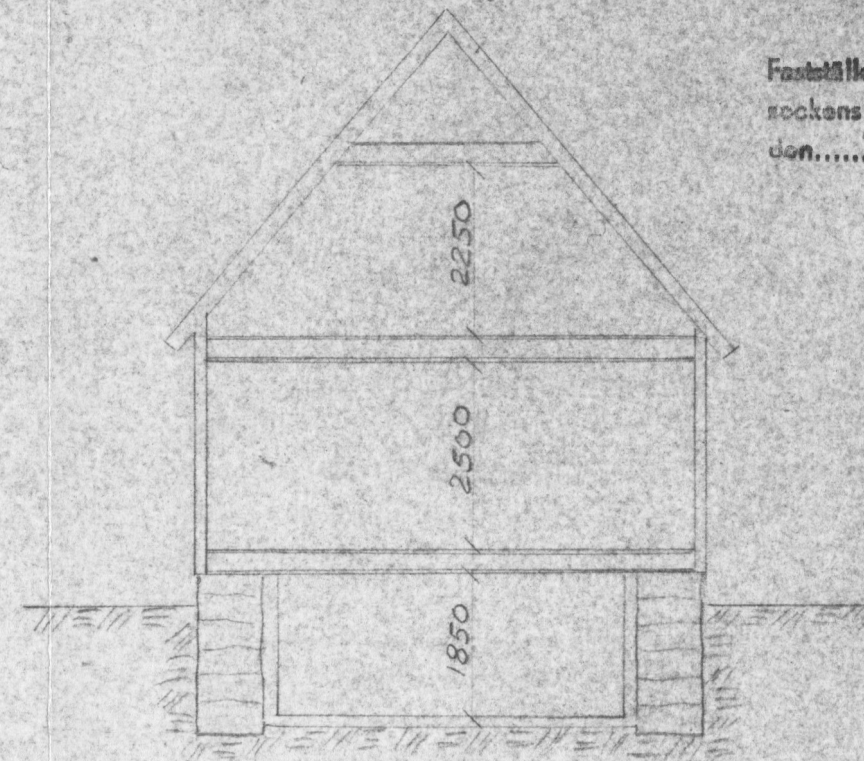

SEKTION

Fastställes i enlighet med S. 124 i Ronneby  
 reekens byggnadsnärnds protokoll  
 den 23/10/1955

Källinge som ovan  
 enligt protokollet

*Åberg*

FASTIGHETEN KALLEBERGA  
 7<sup>19</sup> KALLINGE TILLHÖRIG  
 HERR MARTIN NILSSON.  
 INSÄTTNING AV NYA FÖNSTER  
 SAMT INREDNING AV WC I  
 VINDSVÄNING  
 SKALA 1:100

10-6-55