

Font. n: 5-6. Liv. Reformatorn.
Ditning. till. Nybyggrod.

Tillhör byggnadsnämndens
protokoll den 14/4 1928 5

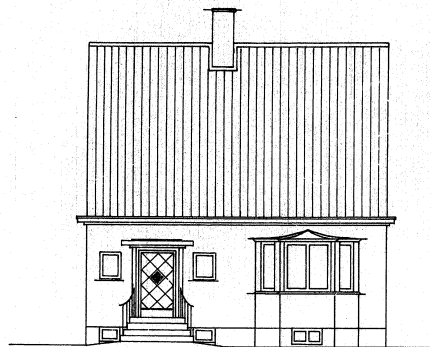

Flat.norr.



Flat.öster.

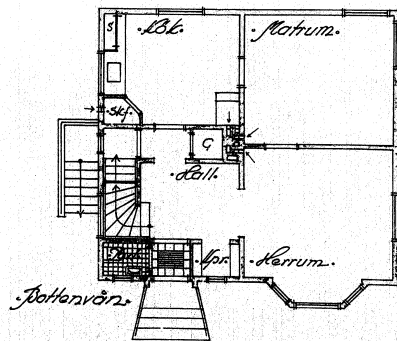

Balkonvörn.

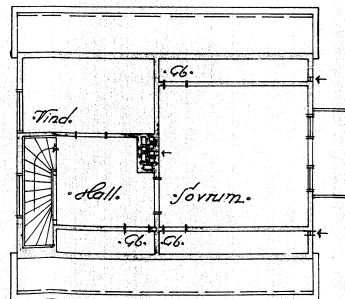

Vår. tt. upp.

dm. 10 5 0 1 2 3 4 5 10 met.

Utskottet i april 1927.
Nils Jönsson

Form nr 5-6. Kv. Reformatorn.
Ritning till 18 byggnad.

Tillhör byggnadsnämningens
protokoll den 14/4 1907 5

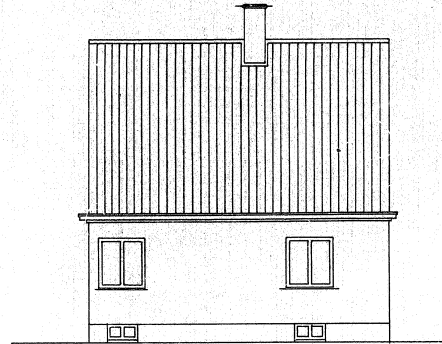

Mot öder.

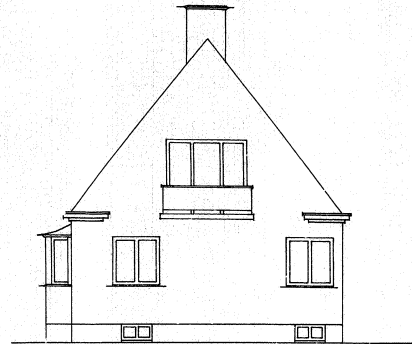

Mot väster.

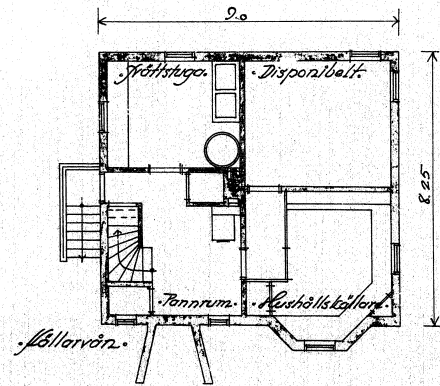

Källarvån.

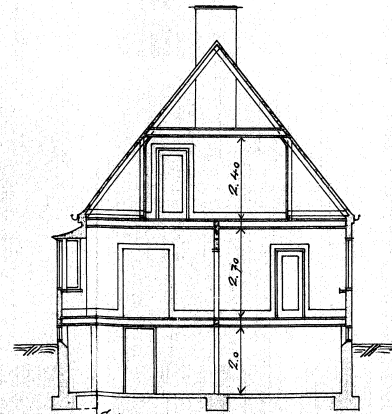

Sektion.

dm 10 5 0 1 2 3 4 5 10 met

Justering gjord i april 1907.
C. J. J. J.